

Complete Owners Guide to Acquisition Cost, Care, Proper Care, Health, and Diet of Your New Companion

The acquisition cost of a new companion can vary depending on the type of animal, the breeder or adoption agency, and the location.

- **Dogs:** The average cost of a dog from a breeder ranges from \$500 to \$2,000. Adoption fees from a shelter or rescue organization typically range from \$50 to \$200.
- **Cats:** The average cost of a cat from a breeder ranges from \$200 to \$600. Adoption fees from a shelter or rescue organization typically range from \$25 to \$100.
- **Other animals:** The acquisition cost of other animals, such as rabbits, ferrets, and birds, can vary significantly depending on the species and availability.

In addition to the initial acquisition cost, there are also ongoing costs associated with owning a companion animal, such as food, veterinary care, and supplies.

Once you have acquired your new companion, it is important to provide them with proper care. This includes providing them with a safe and comfortable home, food, water, exercise, and veterinary care.

Ball Python : Complete Owners Guide, Acquisition, Cost, Care, Proper Care, Proper Health And Diet Of

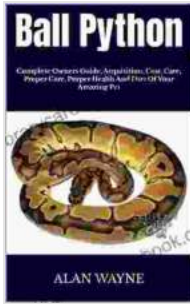

Your Amazing Pet by Mother Bee Designs

★★★★☆ 4.3 out of 5

Language	: English
File size	: 1126 KB
Text-to-Speech	: Enabled
Screen Reader	: Supported
Enhanced typesetting	: Enabled
Print length	: 20 pages
Lending	: Enabled



- **Home:** Your companion animal needs a safe and comfortable place to live. This includes a bed, food and water bowls, and a litter box for cats.
- **Food:** Your companion animal's diet should be tailored to their specific needs. Talk to your veterinarian about the best food for your pet.
- **Water:** Your companion animal should have access to fresh water at all times.
- **Exercise:** Your companion animal needs regular exercise to stay healthy and happy. The amount of exercise required will vary depending on the species and age of your pet.
- **Veterinary care:** Your companion animal should see a veterinarian for regular checkups and vaccinations.

In addition to providing your companion animal with basic care, you should also take steps to ensure that they are properly cared for. This includes providing them with socialization, training, and grooming.

- **Socialization:** Socialization is important for helping your companion animal develop into a well-rounded and well-behaved pet. Expose your pet to a variety of people, places, and experiences.
- **Training:** Training is important for teaching your companion animal basic obedience commands and good manners. Start training your pet as soon as possible.
- **Grooming:** Grooming is important for keeping your companion animal clean and healthy. Brush your pet's fur regularly, bathe them as needed, and trim their nails.

It is important to be aware of the potential health problems that your companion animal may face. Some of the most common health problems in companion animals include:

- **Dental disease:** Dental disease is the most common health problem in dogs and cats. It can lead to pain, infection, and even tooth loss.
- **Obesity:** Obesity is a major health problem in companion animals. It can lead to a variety of health problems, including heart disease, diabetes, and arthritis.
- **Cancer:** Cancer is a leading cause of death in companion animals. There are many different types of cancer that can affect companion animals, and the treatment options will vary depending on the type of cancer and the stage of the disease.
- **Heart disease:** Heart disease is a common health problem in older companion animals. It can lead to a variety of symptoms, including coughing, shortness of breath, and fatigue.

- **Kidney disease:** Kidney disease is a common health problem in older companion animals. It can lead to a variety of symptoms, including increased thirst, increased urination, and weight loss.

If you are concerned about your companion animal's health, it is important to see a veterinarian right away.

Your companion animal's diet is an important part of their overall health. The best diet for your pet will vary depending on their species, age, and activity level.

- **Dogs:** Dogs are carnivores and their diet should be based on meat. Good sources of protein for dogs include chicken, beef, fish, and lamb. Dogs also need to eat carbohydrates, fruits, and vegetables.
- **Cats:** Cats are obligate carnivores and their diet must be based on meat. Cats need to eat a high-protein diet that is low in carbohydrates. Good sources of protein for cats include chicken, beef, and fish.
- **Other animals:** The diet of other animals, such as rabbits, ferrets, and birds, can vary significantly depending on the species. Talk to your veterinarian about the best diet for your pet.

It is important to feed your companion animal a consistent diet and to avoid giving them table scraps. Table scraps can be high in fat and calories, and they can lead to obesity and other health problems.

Owning a companion animal is a rewarding experience, but it is also a big responsibility. By providing your pet with proper care, you can help them live a long and healthy life.

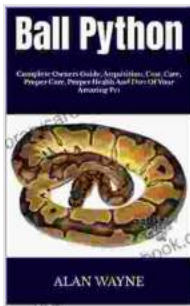

Ball Python : Complete Owners Guide, Acquisition, Cost, Care, Proper Care, Proper Health And Diet Of Your Amazing Pet by Mother Bee Designs

★★★★☆ 4.3 out of 5

Language : English
File size : 1126 KB
Text-to-Speech : Enabled
Screen Reader : Supported
Enhanced typesetting : Enabled
Print length : 20 pages
Lending : Enabled

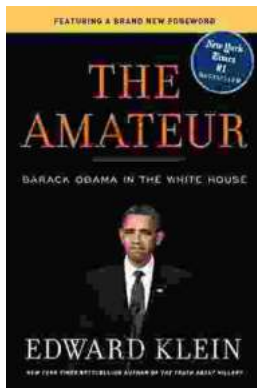

The Enigmatic Edward Klein: An Examination of the Amateur's Life and Legacy

Edward Klein (1925-2009) was an enigmatic artist who emerged from the ranks of the self-taught to leave an enduring mark on...



Popular Classical Carols of All Time for Beginner Trumpet Players Kids Students

Christmas is a time for joy, family, and music. And what better way to celebrate the season than by playing some of your favorite carols on the...

